



# Kitsap Humane Society **MAGAZINE**

Spring & Summer 2022 | VOL. 2

**CELEBRATING OUR  
UNSUNG HERO  
DR. JEN**

**EXCITEMENT  
IS BUILDING  
GROUNDBREAKING  
AHEAD**



**ANY HOME CAN BE  
A FOSTER HOME  
BREAKING DOWN BARRIERS**



# Contents

## 2 A Letter from Lee

## 3 Our Unsung Hero

Honoring Dr. Jen's work and what's next for our Pet Lifesaving Campaign.

## 4 A Look Back at 2021

## 5 Thank You to Our 2021 Donors

You make our work possible!

## 12 2021 Financials & Happy Tails

After one year at KHS, Kit Kat has been adopted!

## 13 Join Us for Our Summer Events

In-Person PetsWALK presented by Mud Bay is back!

## 14 2021 & 2022 Wins So Far

## 15 Any Home Can Be a Foster Home

Breaking down barriers to expand our foster program.

## 16 Donor Spotlight

Meet the future of philanthropy in Kitsap County.

## 17 Services Directory

With ways for you to get involved!



Two siblings are excited to be adopted after growing big and strong in a loving KHS foster home!

Spring & Summer 2022 | VOL. 2



# Kitsap Humane Society

9167 DICKEY ROAD NW  
SILVERDALE, WA 98383  
[kitsap-humane.org](http://kitsap-humane.org)

Founded in 1908 and located in Silverdale, Washington, **Kitsap Humane Society (KHS)** serves Kitsap County and beyond as more than a shelter. We work to rescue, rehabilitate, and find loving homes for thousands of animals every year. To do this, we are committed to an open admissions policy – meaning we don't turn animals in need away, and excellence in all of our services.

**Kitsap Humane Society is a 501(c)(3) organization. Tax ID Number: 91-0728353**

**Questions or concerns? Please contact:**

**Editor** Victoria Gingrey – (360) 692-6977, ext. 1206

**Editorial Assistants** Abigail Dominguez, Amanda Graham, Jamie Nocula

**Graphic Design** Elizabeth Hubbard

## Board of Directors

### Board of Directors

Sherry Appleton  
Sandra Butler  
Katherine De Bruyn  
Aschlee Heiny  
Tony Hinson  
Glynnis Klinefelter Sio  
Dr. Scott Menard  
Kelly Morrow  
Ron Morse  
Lori Oberlander  
Emily Olson  
Shannon Orr  
Nicolle Perisho, DVM  
David Sanders  
Denise Steele  
Russ Young

### Executive Director

Lee Harper

### Emeritus Board

Cary Bozeman  
Lynn Fleischbein  
Kay Fritchman  
Frank Gibbons  
Cary Hills, DVM  
Shelley Kneip  
Gerry Porter  
Kathleen Schultz  
Rosemary Shaw  
Kevin Sheehan  
Erin Thomasson

**VISIT US ONLINE!**

[kitsap-humane.org](http://kitsap-humane.org)



@kitsaphumanesociety



**ON THE COVER:**

**Dr. Jen  
with Puppy**

Photo by  
Abigail Dominguez



# A Letter from Lee

**A**s I look back on my first full year at Kitsap Humane Society, I am deeply humbled and grateful for the many ways our team of staff and volunteers, our Board of Directors, and you – our numerous community members, make our essential work possible.

We've continued to navigate the many challenges brought about by the pandemic and embraced the shifting role of animal welfare in our community – a role that allows KHS to serve as a resource for pet owners and a safety net for both pets and people in need.

In 2021, we celebrated:

- The return of first-come, first-served adoptions for the public after a year of adoptions by appointment only – with 3,869 animals finding loving homes.
- The continued critical need our Animal Control Officers fulfill and their commitment to searching for outside-of-the-box solutions for community members and pets in need.
- The expansion of our foster program to ensure more pets – 1,094 in the last year alone – are experiencing the benefits and reduction of stress that comes from being in a home environment as opposed to at the shelter.
- The reintroduction of additional volunteers which alleviated stress on the reduced, core group of incredible volunteers we relied on during the pandemic.
- An outstanding 45% increase in the number of spay/neuter surgeries for both shelter and owned pets thanks to our hardworking and often short-staffed veterinary services team.
- The continued investment in our most precious asset – our staff – with a 9% increase in our lower wages and the first of several Diversity, Equity, and Inclusion (DEI) training sessions as part of our commitment to fostering a diverse and inclusive animal welfare campus and culture.
- The continued and deeply appreciated support of our community at our various events, including our first-ever Wine & Whiskers self-guided tour, our virtual Animal Krackers and PetsWALK, as well as numerous community fundraisers.

I am particularly excited to share that we will be breaking ground later this year on the Russ & Linda Young Veterinary Lifesaving Center. This vet center is the culmination of the visions and work of many – and the support and investment of individuals like you – who believe that second chances start here at Kitsap Humane Society. As you'll read later in this magazine, we strongly believe that pets belong with their loving families, and we are excited to not only bring much-needed upgrades to our medical facilities, but open our low-cost community clinic to ensure families are not broken apart due to not being able to afford costly medical procedures for pets.

One of many changes we're making at KHS – both large and small – you hold in your hands now. We will be shifting away from our traditional Annual Report, but you will still find much of the same great information in this and future spring editions of the Kitsap Humane Society Magazine.



To view the full edition of this magazine, including a list of pet-loving donors, please visit our website at [kitsap-humane.org/publications](https://kitsap-humane.org/publications) or by scanning the QR code.

Thank you for welcoming me to this incredible shelter and community with open arms – and as more opportunities arise – I look forward to meeting as many of you as I can at future events, like PetsWALK Presented by Mud Bay, back in person on June 25! Please register, fundraise, and join our team in downtown Poulsbo later this summer for this family-fun event.

Warmly,

Lee Harper  
Executive Director  
Kitsap Humane Society

# UNSUNG HEROES **Dr. Jennifer Stonequist**

Every year, Petco Love, the philanthropic arm of Petco, and Victoria Stilwell, internationally renowned dog trainer and star of It's Me or the Dog, honor Unsung Heroes across the nation for their extraordinary lifesaving efforts for pets in need.

They define "unsung heroes" as those individuals who prove the difference one person can make in creating a better world for pets.

When the team at KHS heard about this award opportunity, the first person that came to mind was our Director of Shelter Medicine, Dr. Jennifer "Dr. Jen" Stonequist.

For the last 11 years, many of us have known Dr. Jen as a hero to thousands of pets in need throughout our community. Her compassion for animals and people is contagious, and she has helped transform KHS. She's saved the lives of countless pets in the Kitsap community and in Mulegé, Mexico during yearly "spay-cations." Dr. Jen was crucial in altering an antiquated law through her advocacy in Olympia, which now allows shelters to treat pets from low-income families, keeping them together. Trained in mindfulness, she also provides mentorship and compassion fatigue training to veterinary professionals across the country.

Deciding to nominate her was one thing but keeping the whole process a secret from her was another!

Together, our team put together a written and video application last summer. And much to our delight, Dr. Jen was one of 4,000 possible applicants selected alongside four other honorees. Last November, Victoria and her camera crew as well as executives from Petco and Petco Love made the journey to our shelter, and together, we surprised Dr. Jen with the award and a \$10,000 check for the Russ & Linda Young Veterinary Lifesaving Center.

This April, a national voting campaign was launched for voters across the country to select the recipient of the National Unsung Hero award and win an additional monetary prize from Petco Love. While Dr. Jen came in second place for the national award, she's a winner in all of our hearts! Our deepest appreciation to the 2,529 supporters who helped us honor Dr. Jen's work with your vote.



## CAPITAL CAMPAIGN UPDATE

**Excitement is building for our Veterinary Lifesaving Center!**

Over the last two years, we've seen and more importantly felt the bond between pets and the people who love them in our community. Pets like Blue, a beloved Boxer/Heeler mix, who was hit by a car earlier this year. For 24 hours, his owner attempted to find affordable emergency care for Blue – but felt like her only option – the most compassionate option – was to relinquish Blue to KHS so that he could get the care he needed, even if it meant tearing their family apart.

Thankfully, we know there is a better way. And over the last year, we've been piloting our low-cost veterinary services – beyond reduced fee spay/neuter

procedures – for families just like Blue and his human. Ultimately, our Dr. Buchanan was able to offer Blue the care he needed, at a reduced cost that his human could afford, and repaired the deep laceration in his thigh, before sending him home to the family he belonged with.

With the launch of this pilot program, we've been able to help 36 pets stay with their loving families in the last year, and we're so excited to keep even more families together, while improving the quality of our services for shelter and owned pets, with the upcoming construction of the Russ & Linda Young Veterinary Lifesaving Center which will include a low-cost community clinic. And we've got great news! Excitement is building and we are getting closer to breaking ground! Not only are we within \$1 million of having the project fully funded, but a generous donor has put up a \$200,000 match to help KHS get there.



If you would like to learn more about this project and how to get involved, please visit [kitsap-humane.org/capitalcampaign](https://kitsap-humane.org/capitalcampaign), scan the QR code, or contact Jamie Nocola, Director of Philanthropy at [jnocola@kitsap-humane.org](mailto:jnocola@kitsap-humane.org).



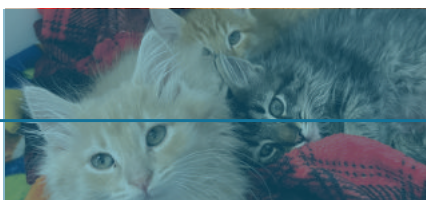
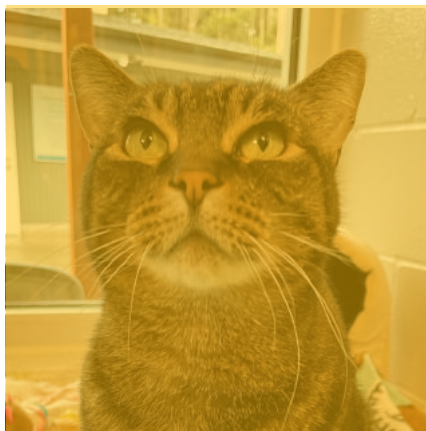
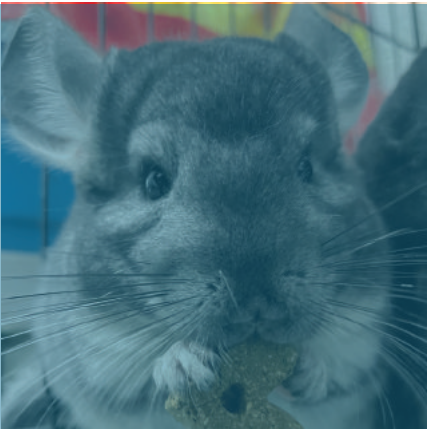

# OUTCOMES 2021

In another challenging year, we created second chances for pets and people in need.

Animals Rescued:  
**4,094**

At-Risk Animals  
Transferred in:  
**1,103**

Animals Rehomed:  
**3,869**

Animals in Foster Care:  
**1,094**

Spay/Neuter Surgeries:  
**5,119**

**LIFESAVING  
RATE OF 96%**  
(for 7th year in a row)

## Pet Lifesaving Campaign Donors

Anonymous (44)

Alan and Vicki Keanu

Aldeen and Leota Smaaladen

Alicia Harck and Scott Petersen

Amy Meehan-Ritter

Andrew Hayes

Angela Dodge and John Ryan

Angela Evans

Angali Banerjee and Joseph

Machcinski

Ann and Jim Mossman

Ann Simandl and Doug Baier

Anna M. Laurie

Arnold and Esther Guterrez

Assistance Dogs Northwest

Audrey Robinson

Ava and Steven Lemme

Barbara Brose

Barbara Glassman

Bart and Carrie Kale

Bernadette McDowell

Beverly and Forbes Duncan

Boand Family Foundation

Bob and Peggy Aronson

Bradford and Mary Adreon

Bremerton Central Lions

Charitable Foundation

Brenda Bannon

Brenda Dormaier

Brian and Renee' Farr

Brian Johnson

Brianne and Joshua David

Bruce Cheney

Bruce Lowrie

Bruce Young

C. Keith Birkenfeld Memorial Trust

Carole and Tom Keys

Carole Aughnay

Carrie and Mike Peterson

Cary and Kerri Bozeman

Casey Family Programs

Cathy and Jack Carson

Cathy Bohlke

Charles and Sandra Butler

Charlotte Rosenberry

Christine Grenier

Christine Susumi and Jay Hastings

Cisley Spielman and

Scott Schwendinger

Clovis Foundation

Cody Allyn and David Ferguson

Courtney Hood

Craig and Lori Loidhamer

Craig and Theresa Olson

Cynthia Brown

Cynthia L Sund

Cynthia Sears

Dana and Valerie Martin

Dana Rosenbaum

Daniel and Tracy Vaughn

Dave and Jan Shaub

Dave Straus

David and Dorothy Bonnett

David and Linda Rose

David and Susan Bray

David B Sanders and

Wendy S. Arnhols

David Dunn

David Sutton

David Swink and Katherine Fixemer

Dayna Bloomquist

Deanne L Witt

Deborah Krieger

Denise Almojuela

Denise and Garrett Steele

Dia L Armenta and Ron Erickson

Diane Sawyer

Dick Asche

Donna Alfano

Doris and Skip Junis

Dorothy Schuster

Douglas and Paula Jasper

Dr. Roger Bailey and

Linda Tourigny

DT Micro, Inc.

Edward and Erin Petersen

Edward Williams

EHL Insurance

Elizabeth Curtis

Elizabeth Stewart

Ella Rae

Elliott and Lynn Green

Elona Easton Living Trust

Emilie A. Jungschaffer

Emily Olson and Douglas Henry

Eric and Caroline Stevens

Erik and Jill Krema

Erin Thomasson

Estate of Almeda Wilson

Estate of Dorothy Rosso

Estate of Gordon Walgren

Estate of Joyce Kantoff

Estate of Karen Philipsen

Estate of Marcia Gillfillan

Estate of Priscilla Lofton

Estate of Victoria J. Trower

Evelyn Ghiselin

Everett and Bernie DuBois

Fidelity Charitable Gift Fund

Frank Gibbons

Frank Torres

Gay Gadbois

Gene and Linda Daniels

George and Carole Sankovich

Gerry and Barbara Porter

Glenn and Sue Hansen

Gloria and James Roton

Glynis Burns

Haselwood Auto Group

Henry and Beth Pedersen

Hilery Kirchmeier

Holly Duggan and Gary LaBelle

Holly Durst

Hugh and Kristen Merriman

Ihland Garden Dental Care

Jacklynn Zorich

Jacobi Family Foundation

James and Marilyn Giarde

Jamie Nocula

Jan Butler Luxton

Janet Christopherson

Janet Lord

Janet McCown

Janette Adamucci

Janice G. Grimm

Janice Moon

Jeff and Deanna Fisher

Jeffrey and Christina Cizek

Jeffrey and Masako McBride

Jeffrey and Nancy Schafer

Jeffrey and Ruth Berger

Jeffrey Hummel

Jennie Stewart-Rodgers

Jennifer and Darren McKee

Jennifer Idziorek

Jennifer Stonequist and

Alec Matias

Jenny E Paulson

Jerry Jurgens

Jessica Lee

Jill Kirshner

Joanne and Chuck Little

JoAnne and Michael Schnyder

John and Betty Scrapper

John and Cynthia Van Buskirk

John and Jill Wallen

John D. MacDougall

Johnny Hudler

Jolynn Meriam

Jon Magin and Allison Brock

Jonathan Winn and Kate Easton

Joyce and Chris Rossi

Joyce and Joe Sartain

Judith Enright

Judy K Danley

Judy Karr

Karamjit and Harvinderjit Aujla

Karen Davis and Gary Sexton

Karen Samuels

Karen Tanner

Karrie Berglund

Karyn Moni and Robert Diem

Kassie Olmsted

Kate Meyers

Katherine and David De Bruyn

Katherine Britton

Kathleen and Gary Martell

Kathleen and Mark Dassel

Kathleen Fisher

Kathleen Mahan and Don Paulson

Kathleen Schultz and Gary Gretch

Kathleen Schultz Attorney at Law

Kathleen Stock

Kathryn Brady

Kathy Powell

Kay and George Luzik

Kelly and Adam Morrow

Kemp and Barbara Crawford

Kevin and Janell Wheelock

Kevin Sheehan and Nancy

Conway

Kim Torres

Kimberly Cizek Allen and

Jesse Allen

Kitsap Garage Door

Kitsap Haunted Productions

Kristi I Jacobsen

Kristina Powers

Lana and Billie McCollum

Larry and Lisa Leggett

Larry Pluimer and Asha Rehnberg

Laura Vaughn

Lee and Kathy Oliphant

Lee Desta

Lee Harper and David Austin

Lenore Hanauer Foundation

Linda and Russ Young

Linda and William Walcott

Lisa Oslin

Liz E Kaufman and Lois Schultz

Lloyd and Susan Oatis

Lori and John Parvis

Lori and Todd Oberlander

Lura B Irish

Lynda and Edwin Griffin

Lynn Fleischbein

MacGill 1969 Trust

Margaret A. Cargill Philanthropies

Marie Vincent

Marilynn Moller

Marjorie Rich

Mark and Lisa Lund

Marlene Flynn and David Lynch

Marlene Keltner

Martha Johnson

Martin and Elizabeth Hogger

Mary Howes

Maryann Schmidt

Matthew Hoey

Megan Thompson

Mel and Vicki Colliander

Melissa and Adam Fenswick

Melissa and Jeff Ottenbacher

Mike and Babs Miller

Mike and Kathi Vimislik

Miki Paulson

Monique and Steve Summers

Nancy Wolf

Natalie Filion

Newbry Law Office

Nicolle Perisho and Jacob Fulcher

Nordstrom Cares

OAK Foundation

Pamela and Jeff Rademaker

Pamela and Michael Biggs

Pamela Darland

Pamela Warner

Pat and Ann Garrett

Pat Barbarita

Patricia Urie

Patti and Allen Pod

Paul and Roslyn Webber

Paula C Simon

Paula Carlson

Paula Moreschi

Pearl Kerber

Petco Love

Priscilla Lofton

PSW Electric, INC

Rachel and James Wilson

Rachel and Lloyd Pritchett

Ramey E Fair

Ray Serebrin and Nancy Schroder

Reeve and Kay Fritchman

Reni and Paul Grant

Rhonda and Todd Manville

Richard and Andrea Ballew

Richard and Elizabeth Kurzawski

Rick Koska and Melissa King-Koska

Robert and Debbie Opolka

Robert and Hiyam Van Der Wilde

Robert and Paula Jewett

Rodney and Gayle Chipps

Rolf and Molly Hogger

Rolland and Theresa Perry

Ronald and Penny Morse

Rosemary Shaw and Roy La Croix

Rotary Club of Bainbridge Island

Roy H. Olsson Ret., Sr. and

Alice Olsson

Ruth and William Drollinger

Sally Tellekson

Sandra Morales

Sara Cole

Sarah and Daryl Clark

Scot C. Buessow

Scott and Marie Menard

Scott Wakefield

Shane McGraw - Farmer's

Insurance Agency

Shannon Orr and Melanie McAllester

Sharon Claassen

Sharon Mhoon

Sharon Moore

Sheri and Mike Hendrix

Sherri Wender and Howard Todd

Sidnee Curtis

Sig and Bonnie Chrey

## 2021 Gifts of Compassion - Annual Support

Your support in 2021 made it possible for us to have a truly amazing year and rescue over 4,000 homeless pets. Our lifesaving results would not be possible without your support. We are deeply grateful to all our generous donors.

*Due to space limitations, only donors of \$100 or more are listed. We apologize for any missing or incorrect names in this report. Please call (360) 692-6977, ext. 1224 with changes.*

### \$25,000 or more

Anonymous (1)  
Elona Easton Living Trust  
Estate of Clara Brandewie  
Estate of Marcia Gilfillan  
Estate of Marvin Rivenes  
Estate of Mary Fujikoka  
Estate of Nicky (Priscilla) Orcutt  
Haselwood Auto Group  
Kitsap Community Foundation  
Kitsap Towing  
Petco Love  
Cynthia Sears  
Linda and Russ Young

### \$10,000 - \$24,999

Anonymous (1)  
Bainbridge Community Foundation  
Benevity Community Impact Fund/  
American Endowment Foundation  
Boand Family Foundation  
Bonfire  
Brown Bear Car Wash  
Car Wash Enterprises, Inc.  
(Brown Bear)  
Carl Haeffling and Pamela Johnson  
Combined Federal Campaign of  
Greater Olympic Peninsula  
Cross Charitable Foundation  
Estate of James P. Fox  
Fay and Robert Krokower  
Grey Muzzle Organization  
Jill Kirshner  
One Call for All  
Pat and Ron Silva  
Pedigree Foundation  
Ron and Ann Morford  
Shannon Orr and Melanie McAllester  
Stokes Auction  
Susan Rausch  
Tom and Adria Huntington  
Visual Options

### \$5,000 - \$9,999

Anonymous (2)  
Annette Maxson  
Audrey Robinson  
Betty Hung  
Bissell Pet Foundation  
Blackbaud Giving Fund  
Carleta and Eric Schenfeld  
Carrie and Mike Peterson  
Crabby Beach Foundation

Denneace and Bret Bowen  
Emil and Jim McCulloch  
Estate of Gene and Joan Jewett  
Grant Winther  
Jeanne Soulier  
Joanne Peterson  
Johnny Hudler  
Kelly and Adam Morrow  
Kristi and Robert Mathwig  
Marsha Ball  
Mikka and Ryan March  
Mr. Vincent P. Corti  
MRJ Constructors  
Mud Bay, Inc.  
Patti and Allen Pod  
Poulsbo Animal Clinic  
Reni and Paul Grant  
Schwab Charitable Fund  
Stephen and Lana Swann  
Svanhild Castner  
Tina Chenevert and Doug Blangsted

### \$2,500 - \$4,999

Amazon  
Animal Emergency & Trauma Center  
Barbara Brose  
Charlene Schultz  
Cindy Fulcher  
Community Cat Coalition  
Costco United Way Campaign  
David B Sanders and Wendy S.  
Arnhols  
Deborah Krieger  
Delos O'Neill  
Dick Asche  
Dwight and JoAnne Locke  
Elizabeth Bos  
Eric and Caroline Stevens  
Eric and Piper Tupper  
Fingers Duke  
Gloria and James Roton  
Imelda Johnson  
Jennifer Idziorek  
John and Rinda Picard  
John Dionas  
Jolynn Meriam  
Kathleen Schultz and Gary Gretch  
Kathryn Oliver  
Kim S. Brace  
Kim Wilkes  
Kitsap Bank  
Margaret Morse  
Matthew Hoey  
Mike and Kathi Vimislik  
Naturally 4 Paws  
Peninsula Subaru  
Richard W. Poli  
Ronald and Penny Morse  
Ronald Bunnell and Scott Coulter  
Schultz Family Foundation  
Selma Kull  
Susan Caulkins and Teresa Hansen  
The Partners Group  
Toni Roberts and Jon Siok  
Trish Kamps  
United Way of King County  
VCA Central Kitsap Animal Hospital  
Washington Federation of Animal  
Care and Control Agencies

**\$1,000 - \$2,499**  
Anonymous (13)  
19th Hole Bar and Grill  
Alice Polk

Ann E Wilson  
Anthony Hoovler  
Arthur Pfund  
Asche Family Fund  
ASPCA  
Audrey Germanis  
Ben Oaksmith  
Beverly and Forbes Duncan  
Bill and Sandra Walgren  
Blu Berry Frozen Yogurt  
Bob and Judy Hammond  
Bonita & John Hanna  
Brian and Kate Wicks  
Carol Moless  
Casey Hillyer  
Charities Aid Foundation of America  
(C/O CyberGrants)  
Charles and Sandra Butler  
Charlotte Brown  
Cheryl Comola  
Chris and Suzanne Plemmons  
Christina and Scott Hadfield  
Chuck and Pamela Murphy  
Claire Angel  
Clint and Megan Boxman  
Clinton and Colleen Thompson  
Curt Petersen  
Cynthia Brown  
Cynthia Ford  
D.J. Calvert  
Dana Post  
David and Caroline Browne  
David and Jenni McGrane  
David and Leslie Brown  
David Lindsey  
David Revis  
David Tuma and Amber Gravett  
Dayna and Ryan Katula  
Deborah Richardson  
Dee Fitzgerald State Farm Insurance  
Denis and Joan Gorner  
Denise and Garrett Steele  
Diana Everett  
Digital Threads  
Elane Polin  
Eleven Winery  
Emily Olson and Douglas Henry  
Estate of Glenice Anderson  
Estate of Victoria J. Trower  
Eve Blakemore  
Federal Manager Association  
Chapter 14  
First Federal  
Frank Gibbons  
Fred and Sheila Lowthian  
George and Sharon Broom  
Gerard and JoAnn Bentryn  
Hound + Bottle  
Hugh and Kristen Merriman  
Indianola Beach Improvement Club  
Isabel Campbell  
Jackson Healthcare  
James and Karen Rutledge  
Janet Lord  
Jason W. Sousie  
Jeannie and Bruce Nordstrom  
Jen Ryanczak  
Jenn and David Ruzumna  
Jennifer MacDonald  
Jim Seifert and Elona Tuomi  
JoAnne and Michael Schnyder  
Joe and Rose Kotulic  
John and Lori Phillips  
Jon Magin and Allison Brock

Jonathan Winn and Kate Easton  
Julia J. LaFontaine  
Karen Hansen  
Karen R McCorkle  
Katherine Bert  
Kay and George Luzik  
Kenneth and Patricia Warner  
Kim and Matt Berger  
King County Employee  
Giving Program  
Kirsten Zawoysky and  
Whitney Smith  
Kitsap Garage Door  
Kitsap Poo Patrol  
Kitsap Propane  
Kroger  
Laura Bundren  
Lee and Kathy Oliphant  
Lee Harper and David Austin  
Leigh Tatum  
Linda Munson  
Lisa Goldrick  
Liz E Kaufman and Lois Schultz  
Liza Polin  
Lynne Willis  
Margi Mock  
Mark and Merrilee Johnson  
Marlene LeMire  
Mary Holland  
Meg Hall  
Melissa and Brian Hill  
Michelle Blackmon  
Mike and Terry Kelly  
Natalie Fillion  
National Philanthropic Trust  
Neal Henderson  
Patty Sibitzky  
Philippe and Andrea Lantin  
Poulsbo Marina Veterinary Clinic  
R. Scott and Susan Stultz  
Richard & Virginia Doleshek  
Richard and Stephanie Satter  
Rosalind Williams  
Royal Canin  
Run Amok Racing, Inc.  
Sandra Morales  
Schuyler Berger  
Scott and Marie Menard  
Sherry Appleton and Ron Foley  
State Farm Companies Foundation  
State of WA - Department  
of Corrections  
Steven Shulz  
Susan Rosenquist  
Tamera Ruth  
The Stollman Foundation  
Thomas and Mary Redfern  
Trudy Jones  
United Way of Kitsap County  
United Way of Pierce County  
Victoria and Jared Gingrey  
Virginia H. Davison

### \$500 - \$999

Anonymous (16)  
Allison Garrison  
America's Charities  
Amy and Daniel Jepsen  
Amy Weissman  
Andrew Niss  
Andrew Walker  
Andy and Susan Goodwin  
Angela and Eric Branson

Angela Dodge and John Ryan  
Anna M. Laurie  
Anne Marie Sargent and  
Steve Connor  
Barbara Dickinson  
Bart and Carrie Kale  
Ben Strukus  
Betty Vogt  
Bradford and Mary Adreon  
Bremerton City Nursery  
Brian Re  
Brian T Warkentin  
Bruce Young  
Bye and Jay Watson  
Caitlin Hewitt  
Carrie and Chris Clark  
Celeste Cornish  
Chad Davis  
Chris Nickscic  
Christin Correll  
Christina Ann Russell  
Christina Heliker  
Cindy Lund and Lynn Hutchinson  
Clara Savage  
Colleen Gorang  
Connie Wallace  
Dan Conway  
Dana Rosenbaum  
Daniel and Heather McClellan  
David and Linda Rose  
David Wilkinson  
Dee Mirando-Gould  
Delight Willing  
Denise Kerr  
Denise Lark  
Diane Fitzpatrick  
Donald and Gloria Steinmeyer  
Donna Reinhard  
Elizabeth and Cheryl Koehler  
Elizabeth Stewart  
Erica Hinger  
Ernest and Charlotte Behrle  
Estate of Gaile Wynne  
Evergreen Home Loans  
Farrah Clarkson  
Frank and Kay Guthrie  
Frontstream (Panorama  
Global Impact Fund)  
Gail King  
Geneva I. Lowe Living Trust  
Gerald and Helen Punches  
Gina and Dean Gregerson  
Ginny Carosso  
Good Property Management INC  
Greater Tacoma  
Community Foundation  
Gregory and Cynthia Contos  
Heather Hanks  
Hill's Pet Nutrition, Inc.  
Ian Greenfield  
Interquest Northwest, Inc.  
Irena M. Scheer  
James and Marilyn Giarde  
James L. Smalley  
Jan Butler Luxton  
Janette Adamucci  
Janice Moon  
Jean Shelton  
Jenny Coates Law  
Jenny E Paulson  
Jenny McComb  
Jeri Ansorge-Knutzen  
Jerome and Mary Carbone



Jerome Turner	Pamela Madigan	James H. Gillies	David A Brown and Bonita Regan	Jessica White
Jerre Daniels-Hall	Patricia A. Murphy and Eric J. Moe	Victoria Quinn	David and Karn Miller	Jessie Nino
Jerry and Patricia Harper	Patricia and Chuck Snawder	Wade H Wolfe	Debbie and Wayne Macomber	Jimmy Trent
Jill Stansell	Patricia and Eric Gjeldre	Walter and Mary Shuford	Deborah and Gary Chrey	Joanie Pearson
Joanne Bartlett	Patricia and Tom Henderson	Washington State Combined	Debra Rose	Jodi Davidson
Joanne Cressman	Patricia Cullen	Fund Drive	Dennis and Peggy Paige	John and Brenda Lehman
Jodi Derry	Paul and Susan White	Wendy and Tom Tyner	Dina Chavera	John and Pamela Wigle
John and Marsha Hedges	Paula and Michael Anderson	Wilfrido (Willy) Horrilleno	Dolores Lynch	John Gemmill
John Chilcote	Paula C Simon	William and Sara McGonagle	Donate for Charity	John Havey
Joyce C. Magnusson	Paula Carlson	Zoe Ann Hendrix	Dorothy and Larry Kehres	Jon and Jackie Lendosky
Judith Gage	Paula Gritzmacher		Dorothy Lynch	Joyce L Scott
Judith Hughes	Paws Gourmet Bakery		Dorothy Schuster	Judith F Bryan
Judy & Johnny McCraw	PayPal Charitable Giving Fund		Douglas and Deborah Vaughn	Judy Kelly
Judy K Danley	Petfinder Foundation	Anonymous (39)	Douglas and Paula Jasper	Judy Mershon
Judy Sharnes	PetSmart Charities	Abbie & Mike Andersen	Eileen Axtman	Julie and Noa Hammer
June Bug Flea Market	Phoebe Olson	Adriann Dooly	Elizabeth and Wayne Case	Julie and Tracy Karkainen
JW Deeds	Pippa Rorem	Alain Huggler	Elizabeth Kozleski	Julie Greene
Karen S Hosfeldt and	Rachael Sutherland	Alan L. Miles	Elizabeth Weyerhaeuser	Julie Middleton
Arthur D. Hosfeldt III	Ralph and Donna Field	Alicia Bennett-Veitch	Ellen and Ken Kraft	Karen Osborn
Kari and Todd Wille	Randee Burkle and Miles Van Epps	Alicia Harck and Scott Petersen	Eric and Barbara Griffin	Karen Samuels
Kate Meyers	Raymond Benoit	All Star Espresso	Eric and Linda Gidion	Karin Ahlman and Garry Wanner
Katherine and David De Bruyn	Rebecca Guthrie and JB Hall	Allan Scozzafave	Eric Donohue	Karin Anderson
Kathleen and William Urban	Reeve and Kay Fritchman	Allison Terry	Eric Vigoren and Maggie Williams	Karrie Berglund
Kathleen Simpson	Regina Thomas	Allison Wagstaff	Erik and Jill Krema	Kasey Ellis
Kathryn Lowery	Richard and Andrea Ballew	Alyse McConnell	Erika R Zimmerman	Kathleen Fuller
Kathy and Pete Hildenbrand	Richard Kelbon	Andrea and Mike Suraci	Erin Cyger	Kathryn Brady
Kathy Curry	Richard Thomas	Andrea and Raymond Wolber	Erin Thomasson	Kathryn Quade
Kathy Westcott	Rick Koska and Melissa King-Koska	Andrea Davies	Erin Varbel	Katy Tomasulo
Kenneth and Martha Alexander	Robert and Kathleen Hoff	Andrew Hamilton	Eva and Russell Sciandra	Keith Bierman
Khristy Bledsoe	Robert E. Humbard	Andrew Stanton	Eva and Wendell Crim	Kendra Aga Khan
Kitsap Credit Union	Rohini Jayanthi	Annie Worcester	Evalena and Kevin Osburn	Kevin Hull
Kristie Freeman	Rose Gaubert	Anthony and Margaret Gaspich	Francine Morgen	Kristen Mills
Kristina Colburn	Rosemarie B Trost	Apple Tree Cove Animal Hospital	Frederick Voos	Kristi I Jacobsen
Kristina Ryding	Russell Family Foundation	Barb Reyers	Gabriel Morton	Kristi Sherman
Laura Liming	Sally Murphy	Barbara Felts	Gabrielle Bruveris	Krystina Stadler
Laura Vaughn	Sandra, Olivier, Margot,	Barbara Goodenough	Gail Nelson	Larry and Shirley Noedel
Lauren Soper	Emma Noyelle	Barbara Muller	Gary and Andrea Hatley	Laura and John Nesby
Laurie Allen	Scott Cashman -	Barbara Schroeter	Gary Stam	Laura Kelly
Leslie and Daniel Hopkins	State Farm Agency	Barbra Judd	Genevieve and John Tullis	Laurie Wells
Linda and Eric Gonzalez	Scott Staff	Beck Tench	Georgette Culp	Leah Holman
Linda Karrmann	Seattle Foundation	Bernadette McDowell	Georgia Zwartjes	Lee Bunker
Lisa Erickson	Serena and Tom Dawson	Billie Porter	Gerry and Barbara Porter	Lee Desta
Lisa Knox	Sharon Moore	Bradley Slatton	Gina Mainar	Lenore Emmett
Lisa Oslin	Shavon Kline	Bremerton Police Department	Gordon and Ruth Jensen	Liana Anderson
Lisa Tighe	Sheryl G Stevens	Brenda Bird	Helen Yee	Linda Sampson
Lois Beckman	Sound West Holdings	Brian and Mary Pearson	Heritage Mobile Home Park	Lisa Holste
Lori and Todd Oberlander	South Sound Veterinary Imaging	Brian and Renee' Farr	His Ohana Shave Ice	Lisa Schrock
Lorna Griffin	Stanley J. Marks USN and	Brian Hegre and Guy White	Hot Java Cafe	Lisa Young
Lynn Fleischbein	Moonyeen Marks	Bruce Pedrotti	J. W. and Cheryl Phillips	Liz and Tom Satwicz
Marga Griesbach	Steve Warnert	Bryan Cornish	Jacy Forbes	Lloyd and Susan Oatis
Mark Cameron	Steven Ivancich	Cafe Corvo	Jaime Ramsay	Lois Friedman
Marlene Ervin	Studebaker Clark Snyder	Carol and Mike Menefee	James and Christine Wise	Lydia Harrison
Marlene Flynn and David Lynch	Suquamish Clearwater	Carol Sullivan	James Brantley	Lyle and Karen Hansen
Mary Fuller	Casino Resort	Carole J. Heavener	James T Beggerow Sr. and	Lyndee Cowan
Mary Lou and Paul Vibrans	Susan Sweetwater and	Caroline J. Chance	Patricia Beggerow	Lynette Ackman
Mary Scott	Deborah Lamb	Carolyn Sarson	James Watts	Lynn Bergelin
Maryellen Tuttell	Tammy and Daniel Schwesinger	Casey Gainor	Jana L. Hrubby	Malinda Moyer
Megan Thompson	Tara Snook	Cathleen Shidler	Janice McColl	Marcia Daughtry
Melissa Mercogliano	The NW Dog	Cathy and Rodger Minor	Janine Johnson	Marcus Torres
Michael and Carol Wall	Theresa Amos	CE Consulting	Jason and Sara Taylor	Margaret Haydock
Michelle Dell	Thor and Christine Erikson	Chad Pankratz	Jason Meade	Margaret Seed
Miri Dimof	Tiffany Cartwright and	Chipotle Mexican Grill	Jeanne and Marc Hansen	Marla Bush
Monique and Steve Summers	Jonathan Gaw	Chris Lord	Jeannie and Harold Paulson	Mary Ann Campbell
N.L. Olson & Associates	Todd Gray	Christina Bolli	Jeff McGee	Mary Ann Thomas
Nancy Minor	Todd Zwickey and	Cindy Greenfield	Jeffrey and Masako McBride	Mary Ayling
Nancy Schnoor	Dana Jungschaffer	Cisley Spielman and Scott	Jeffrey and Nancy Schafer	Mary Clevenger
Nancy Wolf	Tom and Tara Chambliss	Schwendinger	Jenise Bauman	Maryann Schmidt
Network for Good	Tony Polverino	Claire and Jason Ward	Jennifer and Jeff Sharp	Matt Hadlock
Nicolle Perisho and Jacob Fulcher	Tracy Brommel	Connie Baker	Jennifer and Jon Schorr	Megan Jablonski
Nina M. Grandy and	Trey Herndon	Constance Schreiber	Jennifer Hubbard	Michael Wang
Thomas F. Croley	Tyler and Brittany Kirkpatrick	Courtney Hood	Jennifer Paquette	Michelle Dorman
Norman Olson	United Way of Snohomish County	Crystina Cupp	Jennifer Quimby	Mike and Kathy Barker
OJ and Renee Potter	UPS ( via Frontstream)	Daphnia Wise	Jennifer Van Lienden	Mikey Scibilia
Otis Rogers	Vanna Lombardi-Gillies and	Darcy Hyland	Jerry Spigal	MOD Pizza
		Dave Ulrich		





## Thank you to our Granters

Securing grants is a common way to fund any non-profit mission. Most awards are based on merit, not on need, and grant opportunities are highly competitive. The Grantsmanship Center in Los Angeles writes, “ Since the point of a grant award is impact rather than money, the real point of a grant proposal is to rally the necessary resources to help the non-profit fulfill its purpose. A grant is a tool non-profits use to address important issues within their communities.”

Grants have become increasingly important at Kitsap Humane Society, especially as we work to advance best practices and integrate emerging priorities in animal welfare into our programs. From funding for senior dog care, to our low-cost spay/neuter program, to support for our canine behavior and training program, grants are helping KHS sustain and grow our impact on animal lifesaving and creating a more humane community. KHS is grateful to our grant funders and partners and proud to acknowledge them in this special issue of our magazine.

Ms. Lizabeth Jones  
Myra Brostuen  
Nathalie and Marty Simsak  
Nelson Cooper  
Nickolas and Jessica Neice  
Nicole Brown  
Nigel Pothier  
Norma and Stephen Henderson  
Pamela Darland  
Pamela Warner  
Patricia and Robert Wyman  
Patricia Christensen  
Patricia Geyer  
Patricia Harrison  
Patricia Mirise  
Patricia Raney  
Patrick and Anne LaFramboise  
Patty Lent  
Paul Barclay  
Paula McAvoy  
Paula McCune  
Paula Selland  
Peggy Schauer  
Penny L. Hill and Shirley Illman  
Peter Gervais  
Propel Insurance  
Randy Jahren  
Rebecca Date  
Renee Walton  
RJ Argenzio-West  
Robert and Jette Paulsen  
Robert and Paula Jewett  
Robert Bodkin  
Robert D. Harrington  
Robert E Lawrie, Jr  
Roberta Beery  
Rosemary Shaw and Roy La Croix  
Sandra Bergman  
Sara Kaspar  
Sarah Moody-Cook and Bobby Cook  
Semra Tainatongo  
Serena Erickson Jones  
Serenity Family Therapy  
Shannon Norton  
Sharon and Robert Meadows  
Sharon Mhoon  
Shellee Liggett  
Shelli Johnson  
St. Bedes Episcopal Church  
Stacy Taylor  
Starla Allen  
Stephanie Griffin  
Stephen and Sharon Markey  
Steve and Deanna Hamilton  
Steve and Debbie Hill  
Steven and Melissa Kamphaus  
Steven Fredrikson MD  
Sue Spetter  
Susan and Greg Wrench  
Susan and John Hines  
Susan Hassenmiller  
Tara Elliott  
Target (C/O CyberGrants)  
Taylor Ransom  
Terri and Mark Franklin  
The Partners Group ( Portland)  
Thomas and Aldona Flores  
Tim Potter  
Timothy and Theresa Sullivan  
Tito's Handmade Vodka  
Tony Chang  
Tracy and Rob Bruder  
Trudy Lee Kareus  
Ty and Annabell Giesbrecht

US Bank Foundation  
Vickie and Todd Josal  
Victor J Keranen  
Wells Fargo Community Support Campaign  
Wendy Anderson  
Wendy Zilka  
William and Mary Moore  
William Houston  
Willis F. Wunder and Antoinette Graham  
Your Cause, LLC

### \$100 - \$249

Anonymous (59)  
Aaron Murphy  
Adele and Grover Anderson  
Adrianne Burns  
Alan and Charlotte Biggs  
Alan and Vicki Keanu  
Aleah Jurnecka  
Ali Whipkey  
Allison Fentriss  
Alton and Marilyn Caldwell  
Alyssa Winnett  
Alyxandria Naze Holman  
Amada Callison  
Amanda Graham  
Amber Hoak  
Amie McKean  
Amy and Charles Robertson  
Amy Beatty  
Amy Meehan-Ritter  
Ana Maria King  
Andrea Matulich-Rowe  
Andrea Tiffany  
Andrew Bruce  
Angela Blau  
Angela Gow  
Angela Reed  
Anitra Barlin  
Ann and Jim Mossman  
Ann Simandl and Doug Baier  
Ann Strosnider  
Ann Watzka  
Anna B Zarnecka and Matthew E. Zarnecki  
Anna Harlan  
Anne Alexander  
Anne and Daniel Pedelaborde  
Anne Harding  
Anne Merwood  
Anne Stern  
Annette Evans  
Annette Giarde  
Anthony and Maria McCafferty  
Anthony Moloney  
April Bandy  
Aschlee and Jake Heiny  
Auberry Fortuner  
Audrey M Klein  
Autumn Smith  
Barbara Carr  
Barbara Critchley  
Barbara Forbes  
Barbara Glassman  
Barbara Reynolds  
Barbara Seavy  
Barbara Seitz  
Beck Eatch  
Becki Harness  
Ben Leifer  
Beth Cain  
Beth Hirter  
Beth Kim

Betty Bentley  
Beverly and Leigh Tatum  
Beverly Mandeville  
Bill and Marianne Kolden  
Billie Fenton and David Fenton  
Bob and Diana Griffey  
Bobby and Dory Henson  
Boeing Company  
Bonnie Davis  
Borgan Anderson  
Braden Duncan  
Bradley Meyer  
Bravo Roofing  
Brenda Bannon  
Brenda Mason and Melissa Chapman  
Brett L. Caswell  
Bri D'Angelo  
Brian Slack  
Brianna Crane  
Brisa Carver  
Britt Ericson  
Brooke Perrin  
Brooke Quero Katz  
Brooklyn and Charles Tanner  
Bruce and Kathy McGhee  
Bruce Cheney  
Bruce Fritchman and Chewelah Nett  
Bryan Johnson  
Brynn Rutherford  
Candiya Mann  
Candy McDonald  
Carin De Sharengard  
Carleen Gosney  
Carol Adams  
Carol Amundson  
Carol and Steve Gamble  
Carol Donaldson  
Carol Grose  
Carol H Bell  
Carol L Farr  
Carol Legate-Grace  
Carol Lewis  
Carol Olsen  
Carol Peterson  
Carol Rainey  
Carol S Gurley  
Carole and Tom Keys  
Carole Baldwin  
Carolee Effron  
Caroline and Ray Craig  
Caroline H. Perisho  
Carolyn Landwehr  
Carolyn Yund  
Carrie DeFoe  
Catherine Heather  
Catherine Landwehr  
Cathy Bohlke  
Cathy Jones-Smith  
Cathy Sowell  
Central Kitsap Women's Club  
Chalice Markus  
Chanrathana Phun  
Charity Gift Certificates  
Charles and Jennifer Peters  
Charles Horst  
Cheryl Saxton  
Chrilo Von Gontard  
Chris Ayers  
Chris Mygatt  
Chris Popp  
Chris Tomaszewski  
Christian and Keri Ricci  
Christina Terenzi

Christine and Richard Cockrell  
Christine McCallum  
Christopher Dunagan  
Christopher Piercy  
Christopher Simmons  
Christopher Ubben  
Christy Appell  
Clarence and Myrna Johnson  
Clarius Group, LLC  
Clark Evans  
Claudette Vos  
Claudia and Clinton Owen  
Colin Cushman  
Connie Dyer  
Connie Murphy  
Courtney Mullins  
Craig and Emily Kehrberg  
Craig Marks  
Craig Sarachene  
Cynthia and Richard Brown  
Cynthia and Steve Ruggiero  
Cynthia Huskey Gould  
Cynthia Silva  
Dallas Wilson and Heidi Feenstra-Wilson  
Dan Witham  
Daniel and Molly Baasch  
Danielle Jones  
Dara Morgan  
Darby Evans  
Dave and Jan Shaub  
David & Janice Bullock  
David and Dorothy Bonnett  
David and Jacqueline Lee  
David and Susan Soine  
David B. Larimore  
David Chenault  
David Luxton  
David Sheldon  
David Swink and Katherine Fixemer  
Dawn Davis  
Dawn Wilkie  
Dayna Bloomquist  
Debbie and Gunnar Bridges  
Debbie Sung  
Debi Taylor  
Deborah Blanco  
Deborah Lind  
Debra Shizuru  
Dee Ann and Monte McKeen  
Denise Avery  
Denise McLain  
Diana and Craig Siems  
Diana Waters  
Diana Williams  
Diane Andres  
Diane Shelton  
Dianna Kunselman  
Dolores Turner  
Donald and Jean Danielson  
Donald Hill  
Donald Hillier  
Donald Stamaris  
Donalyn Carlson and Michael Parker  
Donna and Jerry Greenway  
Donna Griffin  
Doug Cook  
Doug Heatherington  
Douglas and Linda Larsen  
Douglas Whittle  
Dr. Roger Bailey and Linda Tourigny  
Edward and Erin Petersen  
Eileen Harnett  
Elaine Engelmann

Elizabeth and Timothy Cockrel	Helen Jones	Jo and Fred Nelson	Kayleigh Campbell and Keith Bierman	Lori Massey
Elizabeth Brooling-Barnes	Helen K Calcines	Joan Berg	Keiko Betcher	Lori McKenna
Elizabeth Bulloff	Helena L. Ray	Joan Ferguson	Kelly Blackwood	Lori Morse
Elizabeth Heartney	Hilery Kirchmeier	Joan Tootle	Ken and Kara Masters	Lorna Payne
Elizabeth Hiner	Holly Gilman	Joanne and Chuck Little	Ken Clatterbaugh	Louise E Youngs
Elizabeth Hubbard	House 11 Taproom	Joanne W Jenks	Ken Corbin	Lucy Nowlin
Elizabeth Kerstetter	Howard and Emma Sewell	Jodi and Alan Davis	Kent Granzow	Lyn Brighid O'Doran
Elizabeth Morris	Ian Crinean	Joe and Jennifer Calkins	Kent Kolegraf	Lyn Hazlett
Emily Bannon	Ian Proffer	Joe Patterson	Kepler De Lanoy	Lyn Schnug
Emily Fogel	Ilene Alvis	Joel and Zoe Davis	Kerry and Dwain Grindinger	Lynda Friedel
Emily Parsons	Ingrid Nantz	Joey Wesner	Kim and Ian Coletti	Lynda Southard
Emmy Tanaka	Inice Beverly	Johanna Muench	Kim Cox	Lynn and Brian Collins
Eric Ayala	j carter	John and Cynthia Van Buskirk	Kim Freeman	Lynn and Donna Hughes
Eric Thesen	J.R. Levala-Sneddon	John and Jody Fedor	Kim Knight	Lynn Braun
Erica Rottman	Jack Gabel	John and Kay Peiguss	Kim Pinkerton	Lynn Hensley
Erin Offner	Jaclyn Noga	John and Laura Hegarty	Kimberlee and Paul Ryder	Lynn Meyer
Ernest Lockwood	Jacqueline Nacalevy	John D. MacDougall	Kimberlee Fox	Lynn Potter
Eve Ermer	Jacqueline Seifert	John Hyland	Kimberly Lewis	Lynne Shearer
Eve Van Kleeck	Jacy Forbes	John Keppeler and Mark Levine	Kimberly Westby	M Slowinski
Faith Madigan	Jaime Apperson	John Lovik	Kirstin Kiele	M.E. Donohue
Faith Watson	James and Eileen Jilek	John Mar	Kirstina Gahr	Madison Tufts
Faye Kelley	James Baker	John Ritter	Krista and Tim Gomes	Maradel Gale
Faye King	James Behrend	Jon & Bobbe Bridge	Krista Hand	Margaret A Chang
Fran Lineen	James C Manlove	Jon and Kathleen Sole	Kristin and Mike Glenn	Margaret Deupree
Frances and Adolf Spandler	James Childs	Jonathan and Sue Lee	Kristina Case	Margaret Gordon
Frances and Raymond Frederick	James Emert	Jonathan Andes	Kristine Ewing	Margaret H. Hall
Frances Pilato	James Green	Jordan McKenna	Lakeside Industries	MARGARET HANFORD
Frank R. Mandt	James Jones	Jordan Sheets	Lana and Billie McCollum	Margaret L Gibbs
Frank Scibilia	James Martin and Victoria Quinn	Jordan Stair	Larry and Annastiina Jones	Margaret Poshusta
Franklin C Varley	James Michael	Joseph and Cindy Bilyeu	Larry and Margie Wienkers	Marie Vincent
Fred Evitt	Jamie Layton	Joseph Nine	Larry and Sandy Nakata	Marie Walmsley
Frederick and Kathie Inboden	Jamie Nocula	Joshua White	Larry Winslow	Marilyn Franz
Frederick and Kathleen Doden	Jan E. Williams	Joy Rubin	Laura Wessels	Marilyn L Moen
Frederick and Laurie Moore	Jan Seifert	Joyce and Joe Sartain	Laurel Michael	Marilyn Love
Fritz and Kathy Bonsall	Jan Van Ekeren	Judith Bamburg	Laurel Shaw	Marilyn Miller
Gabriella Batstone	Jane Parker	Julia Martinez	Lauren and Margaret Colman	Marilyn Stoknes
Gail Allen	Janelle Hopper	Julianne Stanford	Lauretta Shanahan	Marion Stephens
Gail Gross	Janet Branham	Julie A Roedder	Lauri Ellis	Mark and Stephanie Siyluy
Garrett Nobbs	Janet Grunbok	Julie Garrett	Laurie and Dean Singer	Mark Grimm
Gary and Karen Purbaugh	Janet Herren	Julie Thiegles	Lawrence Daniels	Mark Powell
Gary Thompson	Janice and Delmar Swyers	Justin Leyva	Lawrence Telles	Mark Wahlbrink
Gaynol and Mike Flora	Janssen Judge	K. Alexandra Curtis	Leanne Bracken	Marlene Jaskari
George and Donna Case	Jason Tanguay	Kacey Uptegraft	Ledine Wilson	Martin and Theresa Haines
George and Estelle Cook	Jay Clayton	Kaitlyn Begley	Lee and Lucy Golden	Martin Dreisbach
George Truini	Jay LaViolette	Kara Ortega	Leighann Denton	Mary Bethune
George W Bunn IV and Deborah Bunn	Jayni and Ted Detrick	Karen and J. W. Milligan	Leila Johnson	Mary Bullitt
Gerald and Shannon Childs	Jean and George Copper	Karen Fredericks	Lena Hunt	Mary Carpenter
Geraldine and Andrew Mogensen	Jean M. Jacoby	Karen Mattick	Leslie Chamberlain	Mary Cotton
Gerard and Dolly Coss	Jean Shearer	Karen Staats	Leslie Foos	Mary Farrington-Lorch
Gilbert Dobbe	Jeanne and Gary Binder	Karen Wiggins	Leslie O Knerr and Carol Burstad	Mary Zabinski
Giles Chapin	Jeanne Legault	Karl Kuntz	Lester LeRoss	Matt Thompson
Glenn and Marie Dickerson	Jeanne M. Harmon	Karolyn Scott	Lila Goakey	Matthew Bingham
Gloria Bullinger	Jeanne Snouwaert	Kate Berry	Linda and Vance Ricci	Matthew Wells
Gloria Reems	Jeff and Deanna Fisher	Katherine Davis-Wyzgala	Linda and William Walcott	Maureen Finneran
Glynnis Klinefelter Sio	Jeff and Nicole Wortley	Katherine Paynter	Linda Rice	Maureen Kersey
Gordon and Patsy Graham	Jeff Arrington	Kathleen and Arthur Lofstedt	Linda Rothermich	Meg Quinlivan
Gorgeous Wine Co. - Sequim	Jeff Reed-State Farm Agent	Kathleen and Gary Martell	Linda Varda	Megan Dimotakis
Grace McAllester	Jeffrey Bassett	Kathleen Crawford	Linda Webb	Megan McDermaid
Grant and Lisa Wyninger	Jennifer Dubois	Kathleen Jung-Hawkins and Brian J. Hawkins	Lindison Webb	Meisha Moro
Greg and Robin Pelton	Jennifer Dulin	Kathleen Sanders	Ling Tan	Melissa and Adam Fenswick
Gretchen Klein	Jennifer Kerekes	Kathleen Schubert	Lisa and Brian Haggerty	Melissa Helwig
Gwen Schrempp	Jennifer Young	Kathleen Terra	Lisa Cueto	Melissa James
Gwendolen Detweiler	Jenny MacAluso	Kathleen Wymer	Lisa Mohr	Melissa McConnell
Haile Hunsaker	Jeremy Dashe	Kathryn Currie	Lisa Witham	Melvin and Shanna Baird
Haley Socha	Jeremy Weikel	Kathryn Fairweather	Liz and John Sander	Meredyth Yund
Hannah Segall-Slayton	Jerrie Carl	Kathryn J. Kirschner and Richard L. Walker	Lockheed Martin Corporation	Merit and Alan Anderson
Harlan Ratzky	Jesa Webjoiner	Kathy and Ernie Lockwood	Logan Wunningham	Merriam Beal
Harold and Patricia Wiese	Jesamyn Davis	Kathy Targos and George Seifert	Lois and Brad Wolfe	Michael and Julie Smith
Harry Allen III and Sue Allen	Jessica Lancaster	Kathy Targos and George Seifert	Loreen Painter	Michael and Tina Grove
Harvey and Tammy Ragsdale	Jessica Lang	Katie Fletcher	Lori and John Parvis	Michael Garten
Heather Bravnold-Faber	Jewell Newlin	Katie Tontz	Lori Boe	Michael Gofman
Heidi Heckman	Jill A Boltz	Kayla Trygstad	Lori Dircks	Michael McGunnigle and Andra Sawyer



Michael Oakes	PETER CRANE	Ruth Swanson	Susan Jacobson
Michael Presley	Peter Harris	S.M. Callan	Susan Purbough
Michael Snow	Peter James Zastrow	Sada Ross	Susan Stutz and Curtis Madsen
Michael Tracy	Peter Pien	Sally Hill	Susan Trogon
Michele Blackford	Peter Sorensen and	Sam Ruzumna	Susan Walters
Michele Burk	Gregory Herbold Reyes	Samuel Swenson Ret., USN, Jr. and	Susan Welsh
Michele Hobbs	Phillip and Patti Pollard	Joan Helen Swenson	Suzanne & Edward Brothers
Michelle and Tom Peterson	Phyllis Bates	Sandi Warner	Sylvia Field
Michelle Hobbs	Phyllis J Henry	Sandra and Allan Voves	Sylvia Johnson
Michelle Noble	Phyllis Robins	Sandra Bruhn	Sylvia Nelson
Michelle Paulson	Port of Seattle	Sandra Ellsworth	Tamara Lund
Michelle Pritchard	Port Orchard Animal Clinic	Sandra Frame	Tammy Pratt
Michelle Renea	Prashant Makadia DDS	Sandra H Smith	Tawny Anderson
Mikal Foushee	Priscilla Secor	Sandra Morgan	Taylor Rodriguez
Mikal Johnston	Prudence LaBar	Sandra Otto	Teresa Agius
Mike and Stacey Vukovich	Quinn and Linda Freeman	Sandy Carpenter	Teresa Yette
Mike Derzon and Robin Supplee	Qwyn Schremser	Sandy K Steckling	Terry and Sheila Scatena
Miri Thoens	Rachel and James Wilson	Sara and David Bigelow	Terry Cowen and Leo Fried
Mishell Dains	Rachel Good	Sara Cole	Tetyana Mcllvaine
Molly McNamara	Rachel Nelson	Sara Wolf Foss	Theresa Petraszak
Monica Guerrero	Rae Holt	Sarah Hall	Theresa Sikes
Monica Kilmer	Ramey E Fair	Sarah Tripp	Thomas and Rebecca Clifford
Monika Riedner	Randy Harder	Sarah Wallace	Thomas Blackmore
Mr. David G Nixon	Ray E. Stark and Lynn Schwendiman	Sarah Ward	Thomas Chippendale
Mr. Karl G. Fenner	Rebecca Chodroff	Sarah Yergin	Thomas Goins
Mrs. Susan Jackson Karp	Regina Gaudette	Scott and SueAnne Fink	Thomas P. Lardner
Nancy and Ron Smith	Rene Hackl	Scott and Teresa White	Thomas Pearson
Nancy Belanger	Rene Tucker	Scott B Sprague	Thomas Saul
Nancy Jorgensen-Niemi	Rene Zelske	Scott Cameron	Thomas Straub
Nancy McEwen	Rhea and Paul Schneider	Scott Smaaladen	Thrivent Financial
Nancy Merritt	Rhonda Gillogly	Sean Cockey	Tim Headley
Nancy Moffatt	Rich Barston	Sean Gallaway	Tim Hunter
Nancy Reichley and Tim Higgins	Richard and Margie Hoag	Seaport Salon and Spa	Timothy Berry
Nathalia Tantum	Richard and Sally Wilson	Shannon Horn	Timothy Jewell
Nilo Erice	Richard Peters and	Sharon and Steve Stein	TisBest Philanthropy
Nina and David Rodriguez	Anne Mette-Peters	Sharon Claassen	Todd Miller
Noreen O'Connell	Richard Shilling	Sharon Gibson	Todd Taylor
Olivia Quinn	Rick & Ginny Soth	Sharon Jacobs	Tom and Linda Hansen
Olivia Smith	Rita Milleson	Sharron A Hurlbut	Tom and Sally Price
One4All Charitable Fund	Rob I Cin	Shawn and Michelle Prichard	Toni Thompson
Owen Lawrie	Robbie Wiley	Shawn Cupples	Tracy and Bob Baltutat
Pacific Northwest Title	Robert and Barbara Bacon	Shawneen Preuhs	TRIFAM Foundation
Pam Lang	Robert and Caroline Hoag	Shelly Anderson	Valentina Johnson
Pam McPeck and Bill Halligan	Robert and Debbie Opolka	Shirley Knight	Vera Brown
Pamela and Jeff Rademaker	Robert and Elaine Wenzlaff	Shirley Sun	Vernon and Cheryl Sowards
Pamela and Michael Biggs	Robert and Fran Moyer	Sig and Bonnie Chrey	Veronika Seidl
Pampered Chef	Robert and Kristine Lynch	Sonja Sollie	Vickie and Norman Orr
Panera Bread	Robert Boulds	Soren Christensen and	Vicky Wixson
Pat and Ann Garrett	Robert D Christiansen	James W. Wires	Victoria Hunter
Patricia and Donald Olson	Robert Frank	Sound Community Bank	Virginia Leggett
Patricia Brenning	Robert Gelder	Southard, Beckham, Atwater &	Walter Birdsall
Patricia Brown	Robert Landry	Berry	Wendy Becker
Patricia Downs	Robert Leroy	Stacy Wright	Wendy Johnson
Patricia Eury	Robert Malecki	Stephanie Thompson	Willa Fisher, M.D.
Patricia Glenn	Robert Naifeh	Stephen and Linda Morse	William and Rebecca Salge
Patricia Guinn	Robert Sprague	Stephen and Valerie Shuman	William Hughey
Patricia Kennedy	Robert Wheaton	Stephen Garcia	William Jones
Patricia Stogdill	Robin Bucknell	Steve Ferguson	William Krutch
Patricia W. Wahl	Robin Moore	Steve Orr	Ying Eastwood
Patrick Gregory	Robin Wood	Steve Robinson	Zandra Craig
Patrick Killian	Rocklin and Stacy Sugg	Steven A. Benson	
Pattie Matheson	Roderick Cruickshank	Steven and Kristine McBride	
Paul Atkinson	Rodney and Gayle Chipps	Steven L. Green	
Paul Donohue	Romelle Gosselin	Steven Lewis	
paul tice	Ron Hanna	Steven Rocconi	
Paula Roberts	Rosalind Lassoff	Sue and Kenneth Davis	
Peggy Barnett	Ross Jewell	Sue DeSilva	
Penelope Brownell	Roxanna Ebarb	Susan and Edwin Sadtler	
Penny Gibson	Roy Wallace	Susan and Steve Strachan	
Penny Weissman	Russ and Tonia Bomhoff	Susan Christensen	
Peter & Patricia Van Sickle	Russell Crotwell	Susan E Standley	
Peter and Kathy Kliever	Ruth Lerda	Susan Fowler	
Peter Braun	Ruth Ross	Susan Himmah	



**Many thanks  
to Haselwood  
Auto Group,  
our 2022 Grand  
Shelter Sponsor**

## We're deeply grateful for your in-kind donations

Every year, KHS receives thousands of in-kind donations from generous individuals and companies. Listed below are those supporters who have made in-kind donations (including vehicle donations) with a value of \$250 and greater.

Alexandra Vorell  
Alphonso Quinn  
Amy Marquez  
Amy McCauley  
Bainbridge Island Historical Museum  
Bainbridge Island Police Department  
Bonnie Selvar  
Breanna Casias  
Brian and Dawn Levy  
Carolyn Leech  
Cathy L. Berg  
Centering Massage  
Chase and Jessica Connolly  
Chris Williams  
Christopher Hall  
Claire A. Brownstein  
Colleen Casad  
Dale Barter  
Daniel Banick  
David Wilson  
Diane Glaser  
Doctor Prep, LLC  
Dortha Jones  
Eleven Winery  
Eli Silva  
Elizabeth Willey  
Eric and Barbara Griffin  
Farrell Spearin  
Gaynor and Mike Flora  
Geoff Johnson  
Gib E. Sullivan  
Ginelle McCall  
James F. Zach  
Jeannette Forester  
Jeannie and Bruce Nordstrom  
Jeffrey Weldon  
Jill Pentzer  
Joanne M Wulick  
John and Betty Scrapper  
Julie Wilson  
Juniper Lynne Photography  
Justine Jeanotte  
Karin Michaud  
Kate Buike  
Kathi Swanson  
Kathleen Mahan and Don Paulson  
Kathy Mayfield  
Keith Smith  
Kelly and Adam Morrow  
Kimberly Cizek Allen and Jesse Allen  
Kitsap Poo Patrol  
Kristi St. John  
Kristina Colburn

Lanny Ross  
Laura Alikpala  
Linda and Russ Young  
Linda Lincoln  
Liz Thayer  
Loretta Allen  
Lynn Baugh  
Marilynn Moller  
Mary Ann Beistline  
Michael Brenner  
Michelle B Edwards  
Moranda Roberts  
Nancy Leonard  
Naturally 4 Paws  
Olalla Vineyard & Winery  
Paul and Dawn Rancourt  
Paws Gourmet Bakery  
R. E. and Ada Scofield  
RA Mobile Aesthetics  
Rebecca Moore  
Rebecca Murphy  
Ritsuko Nakamichi  
Robert and Paula Jewett  
Robert Drake  
Rolling Clay Studio  
Ronald Heald  
Scott Bailey  
Scott Gorman  
Seattle Seahawks  
Shannon Orr and Melanie McAllester  
Shawn Thornton  
Shirley Wiley  
Sirima Rajpreja  
Stephen Swanson  
Steve McMurry  
Stickney Research  
Teresa and Steven Erickson  
TerraSculpt Art Gardens  
Total Wine and More  
Victor Angkico  
Victoria Lafser  
Wayne E. Noll  
West Sound Wildlife Shelter  
Wyoming Dawn Vogel

## Friends Forever

Your support in 2021 made it possible for us to have a truly amazing year and rescue over 4,000 homeless pets. Our lifesaving results would not be possible without your support. We are deeply grateful to all our generous donors.

*Due to space limitations, only donors of \$100 or more are listed. We apologize for any missing or incorrect names in this report. Please call (360) 692-6977, ext. 1224 with changes.*

Anonymous (12)  
Alan L. Miles  
Andy and Susan Goodwin  
Barbara Muller  
Bob and Pam Arthur  
Bob and Peggy Aronson  
Brian and Liza Cohen  
Carole Aughnay  
Christina and Nicholas Fellander  
Christina and Scott Hadfield  
Chuck and Pamela Murphy  
Darcy Lavigne  
David Tuma and Amber Gravett  
Deborah Richardson  
Denis and Joan Gerner  
Doris and Skip Junis  
Dorothy and Larry Kehres  
Elliott and Lynn Green  
Eric and Piper Tupper  
Eva and Wendell Crim  
Fay and Robert Krokower  
Genevieve and John Tullis  
Gerry and Barbara Porter  
Greg Moss  
Helen Butler  
Jeffrey and Ruth Berger  
Jennifer Carr and Gene Darby  
Jerrie Carl

Jo and Fred Nelson  
Joan and Gene Jewett  
Joan Dingfield  
Jolynn Meriam  
Jon and Kathleen Sole  
Julia J. LaFontaine  
Karen Hansen  
Katherine and David De Bruyn  
Kay O'Cullane  
Lenore Emmett  
Linda and Russ Young  
Linda Henderson and Lora Davis  
Lois Kahn  
Louise E Youngs  
Marcia Daughtry  
Marilyn L Moen  
Mary-Ann A Williams  
Michael and Julie Smith  
Michael Simmons  
Michelle Hodges  
Mindy Anderson and Robert Hollar  
Monica and Harry Turnbull  
Nicole Boand and Larry Dalton  
Patricia Rothenberg  
Ramey E Fair  
Richard and Elizabeth Kurzwaski  
Richard D Novak  
Robert and Kathleen Hoff  
Rosemary Shaw and Roy La Croix  
Sandra Starkey  
Scott and Marie Menard  
Scott Wakefield  
Shannon Orr and Melanie McAllester  
Susan Holter and Ben Ferrell  
Teresa Marie Shepard  
Thomas and Aldona Flores  
Thomas Lee  
Tina Chenevert and Doug Blangsted





# 2021 Financials

## Operating Support and Revenue

Public Support (Donations)	\$986,902	
Grants	\$136,200	
Net Event Income	\$342,313	
<b>Sub-total Public Support</b>	<b>\$1,465,415</b>	38.2%
Government Contracts (Animal Control)	\$851,041	22.2%
*Other Revenue Supporting Animal Control	\$165,119	4.3%
Earned Revenue and Fees	\$1,355,600	35.3%
<b>Sub-total Operating Revenue</b>	<b>\$2,371,760</b>	

**Total Operating Support and Revenue** **\$3,837,175** 100.0%

## Operating Expenses

**Animal Control Contract Expenses	\$1,139,705	28.8%
Shelter Expenses	\$1,453,542	36.8%
Veterinary Service Expenses	\$957,065	24.2%
<b>Sub-Total Program Expenses</b>	<b>\$3,550,311</b>	
Development	\$404,358	10.2%
<b>Total Supporting Services</b>	<b>\$404,358</b>	

**\*\*\*Total Operating Expenses** **\$3,954,669** 100%

**Net Operating Income** **\$(117,493)**

## Non-Operating Net Revenue

Capital Building Project Expenditures	\$(169,114)
Capital Campaign - Pledges and Gifts	\$1,943,758
Bequests - Designated for the Capital Campaign	\$55,000
Bequests - Board Designated Reserve	\$418,552
Net Investment Income	\$(758)

## Total Net Income

**\$2,129,944**

\* Revenues Supporting Animal Control include \$110,633 in Pet License revenues

\*\*Animal Control Contract expenses include a portion of Shelter and Veterinary expenses associated with care for stray and impounded animals, during an initial "stray hold" period, as well as expenses associated with operating the Pet License Program.

\*\*\*Includes \$379,099 in administrative costs and \$288,338 in depreciation expense

## AFTER ONE YEAR AT KHS, KIT KAT HAS BEEN ADOPTED!

After 377 days in our care, one very special diabetic, senior cat has found his forever home. We are so happy to share that Kit Kat is living a calm, regal life with his new forever family. When Kit Kat came to us he was struggling with his insulin levels and extreme kennel stress. In the year that he spent time in foster care, and made one of our staff office's into his home. We also received Petfinder and donor funding for insulin to help potential adopters. While he struggled during his adoption meets, we knew that with the right family, Kit Kat would blossom into his best self. And one day, the right family wandered in.

After losing their cat of 14 years who also had diabetes, Marco Viniegra and his husband were ready to bring home another feline family member.

When it was time to meet Kit Kat, he was very shy, staying in his hidey bed for the whole visit. But after a little discussion, Marco and his husband decided to adopt Kit Kat. "We chose to adopt Kit Kat because we are used to handling older cats with diabetic needs. We wanted to give him a comfortable and loving home." And Kit Kat was so grateful for his second chance that he emerged from his bed to greet his new family with pets and a little drool (classic Kit Kat).

It's been over a month since Kit Kat has been adopted and we couldn't be happier to hear that he is fitting in quite well with his new family! "Kit Kat has his own space including a hidden bed under our desk, a kitty castle, and a comfy shelf by the window," said Marco. "While he spends some time there, he also likes to roam the house. He often looks for me or my husband for some pets, loves to be with us in the office, and has occasionally slept with us on our bed. He also loves to play in the tunnels of his castle and nap away by the heater and the window. Every day he seems more comfortable with us and with the other cats. We are so excited!"

**Happy Tails, Kit Kat! We wish you all the best in your forever home.**



# JOIN US FOR OUR SUMMER EVENTS! PETSWALK 5K

JUNE

The 29th Annual PetsWALK Presented by Mud Bay is returning IN-PERSON in Downtown Poulsbo on Saturday, June 25. With beautiful water views and a gentle, mostly flat course, this family-friendly 5K walk/run is great fun for both you and your four-legged friends. Take PetsWALK at the pace of your choice, and if a 5K isn't quite your style, we also have a 1-mile option! Then, join us for the bustling vendor fair to follow at Muriel Iverson Williams Waterfront Park for your favorite PetsWALK traditions including samples and activities at each vendor booth, costume and talent contests, a kid's dash, and adorable, adoptable animals.

Don't forget to fundraise! The funds you raise leading up to the event make a lifesaving difference for the thousands of animals Kitsap Humane Society cares for annually. Plus, you'll earn awesome prizes along the way.

Register for PetsWALK today to receive access to the event and your 2022 PetsWALK t-shirt. Then, get started on fundraising for the animals!



Scan the QR code to register and use the code **KHSMAG5** to get **\$5 off your registration fee**.

Don't miss this summertime celebration for the whole family!



## SUPPORT PETS & LOOK GOOD DOING IT!

Looking for the purr-fect gift for the animal lover in your life or just treating yourself to some paw-some new threads? Our official online merch shop has you covered – and includes our newest “Love is Love” Pride Month apparel! Best of all, proceeds benefit pets in need at Kitsap Humane Society. Get your paws on them now at [bonfire.com/store/kitsap-humane-society/](https://bonfire.com/store/kitsap-humane-society/)!



## DRIVE FOR A CAUSE AT HASELWOOD AUTO

JULY

Our friends at Haselwood Auto Group are hosting Drive for a Cause benefiting Kitsap Humane Society all July-long! For the entire month, \$20 will be donated for every vehicle purchased and \$5 will be donated for every service repair order.

To celebrate this special event, Kitsap Humane Society will be bringing adorable adoptable pets to Haselwood Auto Group on Saturday, July 16 from 12-3 p.m. for a special off-site adoption event.

## Wine & Whiskers

AUGUST

Calling all wine lovers! Join us this August for our second-annual Wine & Whiskers presented by Mud Bay, a self-guided wine tour benefiting Kitsap Humane Society. With the purchase of a ticket, you'll receive a Wine & Whiskers passport that allows you one free tasting experience at each of our participating wineries to redeem during the month of August. Select the VIP option and you'll also receive a fabulous commemorative wine glass!

Sip wine and save animals this summer at Wine & Whiskers. Tickets go on sale July 1, 2022. Visit [kitsap-humane.org](https://kitsap-humane.org) for more details!







# 2021 & 2022 WINS SO FAR

## 2021

**January 2021** – Kitsap Humane Society announces the transition of Executive Director Eric Stevens into a new role after 9 years at the shelter's helm. And the shelter's TikTok social media account is launched.

**February 2021** – Thanks to the hard work of our Canine Training & Behavior Team, energetic pup Calum, who arrived at the shelter in November 2020, is accepted as a Washington State Patrol working dog. Plus, our first-ever My Furry Valentine features electronic Valentine's Day cards for you to send to friends and family launches, raising \$8,000 for pets in need.

**March 2021** – As part of the shelter's Rescue Me transfer program, KHS welcomes 36 cats in need from Tennessee & Mississippi, two states experiencing the effects of winter weather, into our care. Plus, thanks to the efforts of our Animal Control Officers and veterinary and operations teams, Katie, a 24-year-old mare suffering from neglect is placed with a horse rescue.

**April 2021** – We welcome Lee Harper as our Executive Director and former Executive Director Eric Stevens transitions to Capital Campaign Director. Plus, our first-ever merchandise campaign, featuring "Rescue, Love, Repeat" concludes and raises more than \$10,500.

**May 2021** – We welcome back our Pints for Pets event, which had ceased in 2020 due to the pandemic, with our friends at House 11 Taproom in Port Gamble.

**June 2021** – We converted back to our walk-up adoption system, as opposed to the appointment-based system we had used during the first year of the pandemic, while still using our virtual adoption queue to help keep customers informed of their expected wait time! Plus, Kitsap Humane Society hosts its second virtual PetsWALK, raising more than \$50,000.

**July 2021** – Kitsap Humane Society receives multiple lifesaving grants from The Grey Muzzle Organization, The Washington Federation of Animal Care & Control, the Bainbridge Community Foundation, and a \$50,000 grant from Petco Love. Plus, dog walking volunteer opportunities open back up to the public!

**August 2021** – KHS receives news coverage for Dean, a dog found near death on a local beach, and nursed back to health by our vet staff before finding a loving home! Plus, Kitsap Humane Society launches its first-ever Wine & Whiskers self-guided wine tour, including adorable "chonky cat" merchandise and raising almost \$12,000.

**September 2021** – Two additional Pet Food Pantry sheds were installed on our campus to ensure that low-income residents of Kitsap and Mason counties are able to receive pet food and supplies when needed, keeping pets and people together and reducing unnecessary surrenders to the shelter.

**October 2021** – The final numbers are in and during the shelter's 28th annual Animal Crackers, held virtually, more than \$293,600 was raised for pets in need by 350 supporters.

**November 2021** – Kitsap Humane Society and Hope Veterinary Oncology Services launch an official partnership to provide cancer care for pets in need. Every Monday and Tuesday, Hope Oncology is on-site at KHS to assist pets with cancer treatment.

**December 2021** – We receive a million-dollar gift from Russ & Linda Young for our upcoming Veterinary Lifesaving Center. Plus, we receive life-changing grant support from Petco Love's Vaccine Initiative, PEDIGREE Foundation, and the Community Cat Coalition. Plus, after more than 270 days in our care, Lotus the pit bull is adopted!

## 2022

**January 2022** – Our new, official merchandise shop is launched!

**February 2022** – We launched a concerted volunteer and foster recruitment campaign and have since welcomed more than 120 new volunteers to Kitsap Humane Society in a variety of positions!

**March 2022** – After more than a year, KHS welcomes back Cat Fix Day for owned cats needing low-cost spay/neuter surgeries. In the first few months of 2022, our veterinary services team has already provided more than 680 spay/neuter surgeries.

**April 2022** – We transferred our 1,000th pet from WHARTON Spot, an animal rescue based in Texas! Since launching our Rescue Me transfer program in 2014, we've brought more than 14,000 at-risk animals to KHS from overcrowded and high-volume shelters around the world.

**Later this year**, we look forward to breaking ground on our veterinary center, building upon our canine enrichment program and developing enrichment plans for cats and small animals in our care, continuing to expand our foster program, specifically our adult-dog foster program, and incorporating dogs into our Pet Protection Program, which offers temporary foster for pets of owners experiencing unexpected life changes. Additionally, we are excited to have our first-ever Pints for Pets Beer & Cider Tour presented by The Partners Group in May, the return of Wine & Whiskers in August, and in-person PetsWALK presented by Mud Bay and Animal Crackers presented by Brown Bear Car Wash later this year.



# ANY HOME CAN BE A FOSTER HOME

Here at KHS, we believe that any home can be a foster home! In 2021, over 1,000 animals spent time in our foster homes and now we are working to continue increasing that number, "One of our biggest goals at KHS is to switch to a foster-centric model of sheltering, meaning that we have more animals in foster homes than at the shelter and we can't do this without more foster homes!" said Holly Faccenda, KHS Foster Manager. With this foster-centric ideal in mind, we are expanding our foster care program by actively working to increase accessibility and decrease barriers to fostering in our community.

"Most people think that fostering is all about raising cute kittens but it's so much more than that," said Kristina Colburn, KHS foster. And we couldn't agree more! Part of making fostering more accessible means educating our community on what a commitment to fostering looks like. Who and how long you foster for is totally up to you! Any amount of time an animal spends in a foster home is beneficial, whether that's giving short-term kennel breaks to stressed dogs or raising kittens and puppies until they're old enough to be adopted! "Even if you can't commit to something long-term, you can make a positive and lasting impact on an animal's life," said Faccenda.

In addition, our foster team is working to decrease barriers to fostering by providing foster training and ongoing mentorship to help guide new fosters on their fostering journey! "I got started when the foster office sent out a call for help with kitten season," said Karen Mitchell, KHS foster. "I knew nothing. Experience and continued learning have taught me what I know. The staff at KHS have been patient while I ask 1,000 questions! I would encourage anyone who is interested to just try it. Start small and work up to the new challenges. Be teachable, be vulnerable, and rely on the fabulous community of rescuers out there. We all learn from each other and together we are strong."

Our current "Any Home Can Be a Foster Home" recruitment campaign comes at a perfect time because we are currently participating in Maddie's Fund We Foster Challenge which gives KHS a chance to win grant money to support the animals in our care! As a part of the Challenge, we are currently throwing a month-long Pawjama Party where we are encouraging fosters to take a dog on an overnight sleepover. Our goal is to place as many dogs as possible into foster homes during the month of May. Dogs get a nice break from the shelter and KHS gets a chance to win grant money to support the animals – it's a win-win!

There are so many different opportunities awaiting new fosters here at KHS, and there truly is something for everyone. From fostering animals experiencing homelessness as part of our Pet Protection Program and reuniting them with their families, to raising day-old baby bunnies, with the right support and education, any home can be a foster home!



## BE A HERO AND LICENSE YOUR PET!

According to Petco Love Lost, one in three pets goes missing in their lifetime. As a progressive animal welfare organization, we are always looking for new ways to increase the number of families that are kept together. One of the newest and simplest ways families can be reunited is with Petco Love Lost's national lost and found pet database! One click can bring them home. Learn more at [lost.petcolove.org](https://lost.petcolove.org). Another one of the simplest ways to bring your pet home quicker is by purchasing a license for your pet. Pets who are licensed and wearing their tags can easily be returned home, whether they are found running loose by a good citizen, an animal control officer, or brought to a veterinarian's office. You can purchase a pet license at [kitsap-humane.org/licensing](https://kitsap-humane.org/licensing) or by scanning the QR code.



Become a Foster volunteer by visiting [kitsap-humane.org/foster-care](https://kitsap-humane.org/foster-care) or by scanning the QR code!



# YOUNG PHILANTHROPISTS

Every donation, no matter how large or small, makes a difference in the lives of shelter pets. And this month, we want to give a shout-out to our youngest donors! The future of philanthropy in Kitsap County is nothing short of inspiring. And in the last year and a half, we've been on the receiving end of their generosity. Here are just a few of our youngest donors!



## YOUR OLD CAR CAN SAVE LIVES!

We accept all vehicles, running or not. We'll help with the details to make it as easy as possible. Plus, your donation is tax-deductible! Get started at [kitsap-humane.org/vehicle-donation](https://kitsap-humane.org/vehicle-donation) or by scanning the QR code.



We are so inspired by all of these young philanthropists! To become a Pawtastic Pal for the animals, please visit [kitsap-humane.org/fundraise-for-the-animals/](https://kitsap-humane.org/fundraise-for-the-animals/) or scan the QR code!





## SERVICES DIRECTORY:

KHS is dedicated to serving as more than a shelter to pets and people in need. For more information, please visit [kitsap-humane.org](https://kitsap-humane.org) or call (360) 692-6977.

### ANIMAL ADOPTIONS

Cats, dogs, and critters are available for adoption at [kitsap-humane.org/adopt](https://kitsap-humane.org/adopt).

### ANIMAL CONTROL

Animal Control Officers serve and protect both pets and people in our community. To report an incident or file a complaint involving a domestic animal, please call **911**.

### BEHAVIOR SUPPORT

If you would like information about training or other solutions for supporting your dog, please contact [dogbehavior@kitsap-humane.org](mailto:dogbehavior@kitsap-humane.org), and for cat owners, please contact [catbehavior@kitsap-humane.org](mailto:catbehavior@kitsap-humane.org).

### COMMUNITY CATS

KHS offers support to community and feral cat colonies, including spay/neuter surgeries, ear-tipping, rabies vaccinations, and humane traps for rent.

### EUTHANASIA & CREMATION

We offer low-cost humane euthanasia services in a caring environment by appointment-only. Low-cost cremation services are also available.

### FINDING A HOME FOR YOUR PET

We realize the decision to surrender or re-home your pet can be difficult, and we are here to serve as a resource with options at the shelter and private alternatives.

### LOST & FOUND PETS

KHS accepts lost and found animals daily from 11 am – 4 pm. Lost pets are regularly listed on our website.

### PET FOOD PANTRY

We believe the best place for pets is with their loving families and we are committed to keeping families together whenever possible with our Pet Food Pantry. The pantry is open every day from 12-4 pm. Information on how to qualify can be found at [kitsap-humane.org/resources](https://kitsap-humane.org/resources).

### PET LICENSING

Pet licenses are required by law in unincorporated Kitsap County and all municipalities for pets 6 months or older. It is much easier to reunite lost pets with their families when they are licensed and wearing their tags.

### PET PROTECTION PROGRAM

KHS offers temporary safe-haven to cats belonging to victims of domestic violence, people experiencing job loss, homelessness or other unexpected life changes. To learn more about this program, please visit [kitsap-humane.org/resources](https://kitsap-humane.org/resources).

### PET SUPPLIES

Our retail store inside the shelter offers a variety of pet supplies.

### PET TRAINING & SUPPORT

KHS is proud to offer post-adoption and behavioral support for dog and cat owners. For help with your dog, please email [dogbehavior@kitsapq-humane.org](mailto:dogbehavior@kitsapq-humane.org) and for your cat, please email [catbehavior@kitsap-humane.org](mailto:catbehavior@kitsap-humane.org).

### SPAY & NEUTER

KHS offers low-cost spay/neuter services to Kitsap County and Mason County pet owners who meet our annual income guidelines. Learn more at [kitsap-humane.org/resources](https://kitsap-humane.org/resources).

### WAYS TO HELP:

To learn more about how to support our lifesaving work, please visit [kitsap-humane.org](https://kitsap-humane.org).

### CAPITAL CAMPAIGN

We are building a stronger safety net for pets and people with our Pet Lifesaving Capital Campaign. To learn more, please email [jnacula@kitsap-humane.org](mailto:jnacula@kitsap-humane.org).

### CORPORATE SUPPORT

For information on corporate support opportunities, please contact [agraham@kitsap-humane.org](mailto:agraham@kitsap-humane.org).

### DONATE ITEMS

KHS is always in need of supplies to keep our shelter animals clean, happy, and comfortable. Donations can be dropped off any time in the donation bins at the shelter's front doors.

### FOSTER CARE

KHS depends on its network of lifesaving foster volunteers to care for our most in-need animals. To get started, please visit [kitsap-humane.org/foster-care](https://kitsap-humane.org/foster-care).

### FUNDRAISE FOR THE ANIMALS

We could not care for animals in need without our pet-loving community! Interested in hosting a fundraiser for KHS? Please contact [agraham@kitsap-humane.org](mailto:agraham@kitsap-humane.org).

### MONETARY DONATIONS

Donate to KHS and transform the lives of vulnerable pets by helping us provide lifesaving veterinary care, low-cost spay/neuter and vaccinations, rehabilitative behavior and foster support, and loving forever homes by visiting [kitsap-humane.org/donate](https://kitsap-humane.org/donate).

### PLANNED GIVING

Make a big impact with a future gift as a member of our Friends Forever Society! Ready to start? Please contact [jnacula@kitsap-humane.org](mailto:jnacula@kitsap-humane.org).

### PUPPUCCINO PALS

Coffee shops, this one is for you! Become a month-long Puppuccino Pal sponsor and your coffee shop or stand will be featured across our massive social media platforms. For more info, please contact [adominguez@kitsap-humane.org](mailto:adominguez@kitsap-humane.org).

### VEHICLE DONATION

Honk if you love shelter pets! Turn your clunker into cash for pets in need. For assistance, please email [info@kitsap-humane.org](mailto:info@kitsap-humane.org).

### VOLUNTEER

Kitsap Humane Society needs you! Volunteers are needed for a variety of positions and help with all kinds of duties at the shelter. To get started, please visit [kitsap-humane.org/get-involved](https://kitsap-humane.org/get-involved).



Scan the QR code to learn about our Summer Tips!







9167 DICKEY ROAD NW  
SILVERDALE, WA 98383

[kitsap-humane.org](http://kitsap-humane.org)

Non-profit Org.  
US Postage

**PAID**

Permit No ---  
----- WA

PUT YOUR PAWS TOGETHER FOR OUR  
GRAND SHELTER SPONSOR:



## Many Thanks to Our Most Generous 2021 Sponsors



MRJ Constructors | Kitsap Bank | Peninsula Subaru | State Farm Dee Fitzgerald Agent  
VCA Central Kitsap Animal Hospital | The Partners Group | Animal Emergency and Trauma Center  
Naturally 4 Paws | Life Changing Real Estate Dana Post | Poulsbo Marina Veterinary Clinic  
Merck Animal Health | State Farm Scott Cashman Agent | Kitsap Propane | Royal Canin  
Chase Away K9 Cancer | The NW Dog | Sound West Group | June Bug Flea Market  
Scentsy Consultant Denise Steele | First Federal | Apple Tree Cove Animal Hospital  
Suquamish Clearwater Casino Resort | Kitsap Poo Patrol | Kitsap Credit Union  
Paws Gourmet Bakery | Propel Insurance | CE Consulting

## Thank You to Our Grant Funders



Bissell Pet Foundation | Community Cat Coalition | Petfinder  
Washington Federation of Animal Care and Control Agencies